



# (PALS)CATHERINE FOREST RESTORATION

Project Type	Other
Lead Implementer	U.S. Forest Service
Funders	Washington State
Primary Contact	None
Project Stage	Implementation
Duration	2017 - 2023

Other

The proposed action described in the Catherine Forest Restoration EA is to thin and underburn approximately 2510 acres of Fire Regime I, condition class 2 and 3 tree stands in the Wildland-Urban Interface in the Catherine Creek area, to underburn approximately 1300 acres and retain 290 acres in untreated buffers.

No Key Photo provided

## Key Accomplishments

Accomplishments to be provided upon completion of Project

## Project Themes

- HB 1168 Account State-Funded Projects

## Location

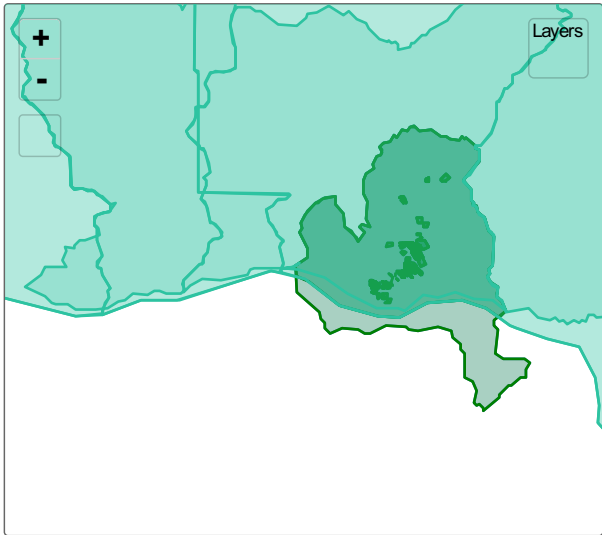

## Expenditures

No expenditures provided

**Photos**

*No additional photos provided*